

Patient report

Bio-Rad DATE: 02/20/2019
D-10 TIME: 03:49 AM
S/N: #DJ4I016123 Software version: 4.20-2
Sample ID: 10151355
Injection date 02/20/2019 03:30 AM
Injection #: 18 Method: HbA1c
Rack #: --- Rack position: 1

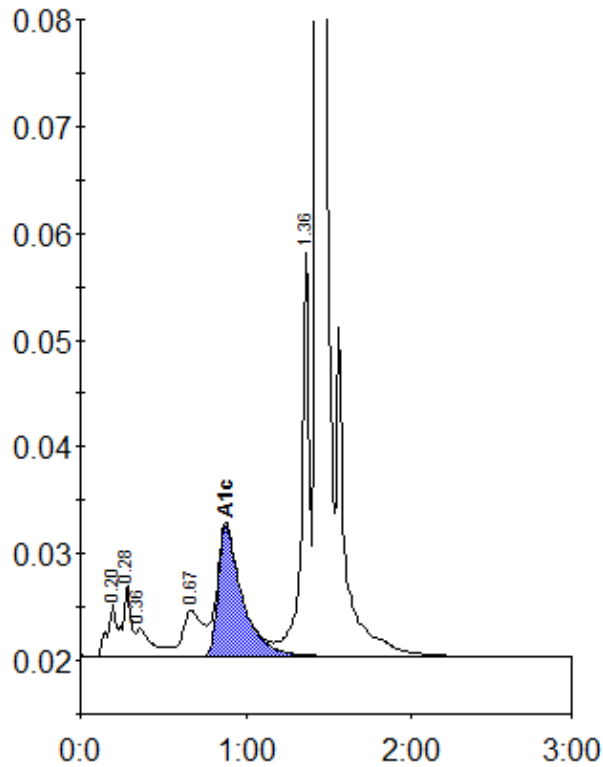

Peak table - ID: 10151355

| Peak | R.time | Height | Area | Area % |
|-------------|--------|---------|---------|--------|
| A1a | 0.20 | 4913 | 17787 | 1.0 |
| A1b | 0.28 | 6734 | 23217 | 1.3 |
| Unknown | 0.36 | 2612 | 17985 | 1.0 |
| LA1c/CHb-1 | 0.67 | 4314 | 34767 | 1.9 |
| A1c | 0.88 | 12211 | 122819 | 9.1 |
| P3 | 1.36 | 38118 | 123388 | 6.7 |
| A0 | 1.43 | 550067 | 1505485 | 81.6 |
| Total Area: | | 1845448 | | |

| | |
|----------------|-----|
| Concentration: | % |
| A1c | 9.1 |